

Welcome to Elim Christian College

APPLICATION TO ELIM CHRISTIAN COLLEGE

We sincerely value your interest in Elim Christian College and appreciate the thoughtful consideration you are giving to your child's future education. One school across three sites:

Golflands Campus: Years 1 – 10 (Junior and Middle Years)

Botany Campus: Years 11 – 13 (Senior Years)

Mt Albert Campus: Years 1 – 13

Please complete and return the enclosed application forms, indicating which campus you wish your child to attend. Your application must be submitted with all the required supporting documentation. *(Unfortunately, we are unable to process any application received without the necessary supporting documentation)*

You are invited to view the Prospectus and Enrolment Criteria Policy on our website: www.elim.school.nz which will give you a clear understanding regarding the application process. Please note that completion of the application forms does **not** guarantee enrolment to our school.

Application

- ✓ Birth Certificate (**all applications**)
- ✓ Copy of Passport showing NZ residency status (**If not NZ born**)
- ✓ Copy of Parent(s) Passport **and** Work Visa (**If not NZ born**)
- ✓ Statement of Faith Form
- ✓ Proprietor Special Character Donation Form
- ✓ Pastoral Recommendation Form
- ✓ Copies of TWO most recent school reports (**Year 1 and above**)
- ✓ Copy of completed Immunisation Certificate (**New Entrant Only**)
- ✓ Copy of custody documentation (**if applicable**)

Yours sincerely

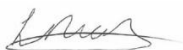

Mrs Louise Aickin
Enrolments Administrator
Golflands Campus (NE – Year 10)



Mrs Janelle Chang
Enrolments Administrator
Mt Albert Campus (NE – Year 13), Botany Campus (Year 11- 13)

APPLICATION FORM

Please indicate which campus you are applying for:



Botany Campus: 159 Botany Road, Botany Downs, 2010, Auckland **Years 11-13**



Golflands Campus: 94 Golfland Drive, Botany Downs, 2013, Auckland **Years 1-10**



Mt Albert Campus: 1 McLean Street, Mt Albert, 1025, Auckland **Years 1-13**



Franklin Campus: Expression of Interest Only

Surname of Student: _____ Forenames: _____

Proposed Date of Entry to Elim Christian College: _____ Proposed Year Level: _____

Address: _____ Postal Code: _____

Church Currently Attending: _____ Length of Attendance: _____ Affiliation: _____

Home Phone: _____ Family Email: _____

Date of Birth: _____ Date First Started Schooling: _____ Country of Citizenship: _____

Iwi Affiliation (If student of NZ Maori descent, please enter name(s) of his/her Iwi): _____

Ethnicity: _____ (for MOE purposes) First Language: _____

Early Childhood Education prior to School: _____

Current School: _____ Present Year Level: _____

Other children at Elim Christian College (siblings – past and/or present): _____

PARENT/CAREGIVER 1:

Name: _____ Relationship to Student (eg Mother): _____

Address (if different from student): _____ Phone (Hm): _____

Parent Email: _____ Phone (Bus): _____ (Mob): _____

PARENT/CAREGIVER 2:

Name: _____ Relationship to Student (eg Father): _____

Address (if different from student): _____ Phone (Hm): _____

Parent Email: _____ Phone (Bus): _____ (Mob): _____

Does the school need to be aware of a Parenting Order / Custody Issues / or Protection Order? Please Circle YES NO
If yes, please provide relevant documentation and include it in the application packet.

Names and contact details of two referees in New Zealand who may be contacted in support of this application:

1) _____ 2) _____

I/We request that the above student be considered for admittance to Elim Christian College.

I/We agree that he/she will be subject to the rules and discipline of the School.

Parent/Caregiver 1 Name: _____ Parent/Caregiver 2 Name: _____

Signature: _____ Signature: _____

Date: _____ **PLEASE NOTE: Both Parents/Caregivers to sign this form**

In order to ascertain and provide for the needs of your child, please assist us by providing full and clearly outlined answers to the following questions:

1. Please outline your understanding of Christian Education and State Integrated Schooling.

2. Why would you like your child to specifically attend Elim Christian College?

3. Please list your child's interests, abilities and significant achievements.

4. Please outline instances where your child has been, or is presently under, the care of any mental health services e.g. Whirinaki or a doctor. Such conditions could include depression, anorexia, bulimia and self-harming.

5. Please outline any particular learning difficulties and/or special education needs your child has that you are aware of.

6. Does your child have any behavioural difficulties that could affect his/her performance and participation at school?

7. Please list any medical conditions and indicate if your child is on medication for either physical or mental health conditions.

If you would like to elaborate, in confidence, to a senior member of staff, on any information provided above, or any other relevant issues that may affect your child's progress at Elim Christian College, please indicate below:

YES NO

Elim Christian College reserves the right to contact your child's current Pre School / School to obtain information that may be relevant to your child's learning or pastoral care. Such information may not have been included in the school reports provided with this application.

Pursuant to the Privacy Act 1993 the following is brought to your attention: This application form collects personal information about you and your child. The information is collected in relation to the education services Elim Christian College provides. This information may be passed to Government Agencies in statistical form as required by the Education Act 1993 and other statutory requirements. You have rights of access to and correction of the information subject to the provision of the Privacy Act 1993.

Please ensure you have enclosed copies of ALL documentation BEFORE submitting your application	
<input checked="" type="checkbox"/>	ANY INCOMPLETE APPLICATION PACKETS WILL BE RETURNED TO YOU
<input type="checkbox"/>	Application
<input type="checkbox"/>	Birth Certificate (all applications)
<input type="checkbox"/>	Copy of Passport showing NZ residency status if not NZ born and include copy of Parent Passport and Parent Visa
<input type="checkbox"/>	Pastoral Recommendation Form in a sealed envelope or it will not be accepted
<input type="checkbox"/>	Proprietors Special Character form
<input type="checkbox"/>	Copy of TWO most recent school reports (Year 1 & above)
<input type="checkbox"/>	Copy of completed Immunisation Certificate (New Entrant Only) Immunised – YES / NO Please indicate
<input type="checkbox"/>	Copy of Custody Documentation (If required)



As part of your child's enrolment with Elim Christian College, the school proprietor Elim Christian Centre, require you to sign that you have read, understood and accept the Statement of Faith of The Elim Church of New Zealand (Inc).

The Elim Church of New Zealand (Inc) stands for and teaches:

The Bible

We believe that the Bible is the inspired Word of God, and that none may add to or take away from, except at their peril.

The Trinity

We believe that the Godhead eternally exists in three persons, Father, Son and Holy Spirit and these three are one God.

The Church

We believe that the church consists of all persons who have been regenerated by the Holy Spirit and made new creatures in Christ Jesus.

The Saviour

We believe that all have sinned and come short of the glory of God, and that through the death and risen power of Christ all who believe and confess Jesus as Lord can be saved from the penalty and power of sin.

The Healer

We believe that our Lord Jesus Christ is the Healer, and that healing is provided for in the atonement.

The Baptiser

We believe that the Lord Jesus Christ is the Baptiser in the Holy Spirit, and that this Baptism with signs following is promised to every believer.

The Coming King

We believe in the personal return of our Lord Jesus Christ to receive unto Himself all born again believers.

The Fruit

We believe that every believer on the Lord Jesus Christ as Saviour should produce the ninefold fruit of His Spirit, as in Galatians 5:22-23.

The Gifts

We believe that the church should claim and manifest the nine gifts of the Holy Spirit, as in 1 Corinthians 12:8-10.

The Ministry

We believe that God has given some Apostles, and some Prophets and some Evangelists, and some Pastors and Teachers, for the perfecting of the saints for the work of the ministry, and for the edifying of the body of Christ. Ephesians 4:11-12.



Marriage and The Family

We believe that marriage is the legal, moral and spiritual union of one man and one woman to the exclusion of all others, voluntarily entered into for life. We believe God intended marriage to be a partnership of mutual love, respect and honour, and that it is the biblical context for God's gift of sexual intimacy. We believe that marriage between one man and one woman is the ideal and God-intended context in which to conceive and raise children. Gen 2:24

The Minister (credentialed Elim Pastor/Minister)

We believe that the Minister must live a life which displays adherence to the teachings of the Bible and Elim's statement of faith. We believe that the minister must live a life worthy of our Lord Jesus Christ by living in accordance with standards of biblical morality and Christ-like character, and by seeking to grow in the knowledge of God. We believe that the standards of Biblical morality dictate that a minister must not engage in sexual immorality, including sexual relationships outside of the marriage relationship, or homosexuality, a minister must not be a thief, a coveter, a drunkard, a person who secures money or favours by intimidation or the misuse of authority, or a worshipper of idols. A minister must not marry any persons, or other, than a heterosexual couple. Colossians 1:10, 1 Corinthians 6:9-10

The Future State

We believe in the resurrection of the dead, the eternal happiness of all true believers in Christ, and the eternal punishment of all Christ rejecters.

The Ordinances

We believe in the following Ordinances:

Partaking of the Lord's Supper in memory of our Lord's death and anticipating His imminent return; Baptism by immersion for believers; The Laying on of hands; The Anointing of the Sick with oil.

I have read, understood and accept the above Statement of Faith of The Elim Church of New Zealand (Inc)

Student Name:

Parent (mother) / Caregiver Name:

Parent (mother) / Caregiver Signature:

Parent (father) / Caregiver Name:

Parent (father) / Caregiver Signature:

Date:

PASTORAL RECOMMENDATION FORM

For your information:

Elim Christian College is a state-integrated school of special character. The Special Character of the school is determined by the faith system made up of the Christian beliefs, values and lifestyle of the Elim Christian Centre as determined from time to time by the Elim Church of New Zealand Incorporated.

Instructions for Parent/Legal Guardian:

Complete **sections 1-4** prior to submitting this form to your current church pastor for completion. **Please note that the information on this form is strictly confidential; cannot be shared with you; and is for enrolment purposes only.** If applicable, please include a stamped envelope addressed to Elim Christian College.

- 1) Name of Child _____
- 2) Proposed Year Level & Start Date _____
- 3) Name of Applicant Family: _____
- 4) Campus Applied for: _____
- 5) Name of Pastor: _____
- 6) Name of Church Congregation: _____

Instructions for Pastor:

Elim Christian College sincerely appreciates your willingness to complete this form on behalf of the applicant.

The parent/legal guardian is aware that any information you supply will be held in strict confidence. Upon completion, **please email or mail it directly to Elim Christian College; or return this form to the parent/legal guardian in a sealed envelope.** This form must be completed by a recognised pastor of the Christian Church congregation at which the applicants are members or affiliates.

The applicant(s) attend(s) this church congregation:

Husband	
Regularly	
Irregularly	
Seldom	
Never	

Wife	
Regularly	
Irregularly	
Seldom	
Never	

Child	
Regularly	
Irregularly	
Seldom	
Never	

Length of attendance: _____

Church members?

Yes	No
-----	----

Family's area of service:

Comments:

Signed: _____ Designation: _____ Date: ____/____/20____



Golflands Campus: 94 Golfland Drive, Botany Downs, 2013, Auckland

Botany Campus: 159 Botany Road, Botany Downs, 2010, Auckland

Mt Albert Campus: 1 McLean Street, Mt Albert, 1025, Auckland

Postal Address: PO Box 58 644, Botany, 2163, Auckland

Phone: (09) 538 0368

Email: enrolments@elim.school.nz

www.elim.school.nz

PROPRIETOR SPECIAL CHARACTER FORM

Elim Christian College provides a quality education for students from New Entrants to Year 13 founded on a biblical world view and based on sound Christian principles.

The Special Character of the school is determined by the faith system made up of the Christian beliefs, values and lifestyle of the Elim Christian Centre as determined from time to time by the Elim Church of New Zealand Incorporated.

Surname of Student: _____ Christian Names: _____

Current Church and length of attendance: _____

Name, email and phone contact of Pastor, Ministry Leader:

(the school may independently contact your Pastor directly)

Please state clearly your current involvement in your church:

ATTENDANCE DUES AND SPECIAL CHARACTER DONATION

Attendance Dues: \$2720 (including GST) per annum per student
(Payable directly to the Proprietor – Elim Proprietors Trust) by direct debit

Special Character Donation: \$360.00 per annum per student (i.e. \$90 per term)
(Payable directly to BOT, Elim Christian College)

Special Character Donation: Parents / Caregivers are reminded that the **Special Character Donation** is used for the purpose of delivering and nurturing the Christian faith of our students, developing in them a biblical worldview, with corresponding values and standards. This is not funded by the Ministry of Education. This tax deductible Special Character Donation is **the only contribution** that the school receives from Parents/Caregivers.

ADDITIONAL ACTIVITY FEES

Further costs will be incurred for materials used in subjects such as visual art and technology, (take-home component) PE, and for camp and trips.

All new enrolments to the College will be required to pay a deposit for Attendance Dues. At the completion of the first term, payments for the remainder of the Attendance Dues for the year will be required on a weekly, fortnightly, monthly, by term or annually to the Proprietors by direct debit.

DECLARATION OF COMMITMENT

As the parent/caregivers of the afore-named student we understand and willing comply with the Special Character of Elim Christian College, along with the prompt and full payment of:

- Attendance Dues
- Special Character Donation
- Additional Fees for activities as stated above
- In particular, I/we understand that my/our responsibility for payment of all fees is both joint and several

Parent/Caregiver 1: Name _____

Parent/Caregiver 2: Name: _____

Signature: _____

Signature: _____

Date: _____

Pursuant to the Privacy Act 1993 the following is brought to your attention: This application form collects personal information about you and your child. The information is collected in relation to the education services Elim Christian College provides. This information may be passed to Government Agencies in statistical form as required by the Education Act 1993 and other statutory requirements. You have rights of access to and correction of the information subject to the provision of the Privacy Act 1993.

Enrolment Criteria

- Children who are or children of parents / caregivers who are verified members of Elim Christian Centre
- Siblings of Elim Christian College Students past or present – or younger siblings who will follow in the future
- Children who have attended Elim Christian Kindergarten
- Children of parents who are staff of the Elim Christian Centre and all associated Elim Christian Centre Ministries (including the college)
- Children whose parents are members of similar Christian churches
- Length of time on waiting list

All enrolments are at the discretion of the Principal and are subject to ratification by the Board of Trustees of Elim Christian College

Term Dates – 2019 for all Elim Christian College Campuses

- **Term 1**
Monday 4th February - Friday 12th April (**Year 1 - Year 10**)
Tuesday 5th February - Friday 12th April (**Year 11 - Year 13**)
- **Term 2**
Monday 29th April - Friday 05th July
- **Term 3**
Monday 22nd July - Friday 27th September
- **Term 4**
Monday 14th October - Wednesday 11th December (Final Day TBC)

Attendance Dues

- \$2,720.00 (including GST) per child, per annum (payable directly to Proprietor – Elim Proprietors Trust) by direct debit
- **All new enrolments to the college will be required to pay a deposit of \$500.**
- Payments for Attendance Dues will be required on a weekly, fortnightly, monthly, by term basis or annually to the Proprietors by direct debit.

Special Character Donation

- \$360.00 per annum per student (i.e. \$90 per term) payable directly to the BOT, Elim Christian College.
- **Parents / Caregivers are reminded that the Special Character Donation is used for the purpose of delivering and nurturing the Christian faith of our students, developing in them a biblical worldview, with corresponding values and standards.** This is not funded by the Ministry of Education
- This tax deductible Special Character Donation is **the only contribution** that the school receives from Parents/Caregivers.

Further costs will be incurred for materials used in subjects such as visual art and technology, PE, and for camp and trips.

Stationery

- Stationery lists are available on our school website as well as the OfficeMax website.
- A link has been established on our school website which connects you to OfficeMax.
- Stationery may be purchased from another retailer if you prefer.

Procedure for Application Process

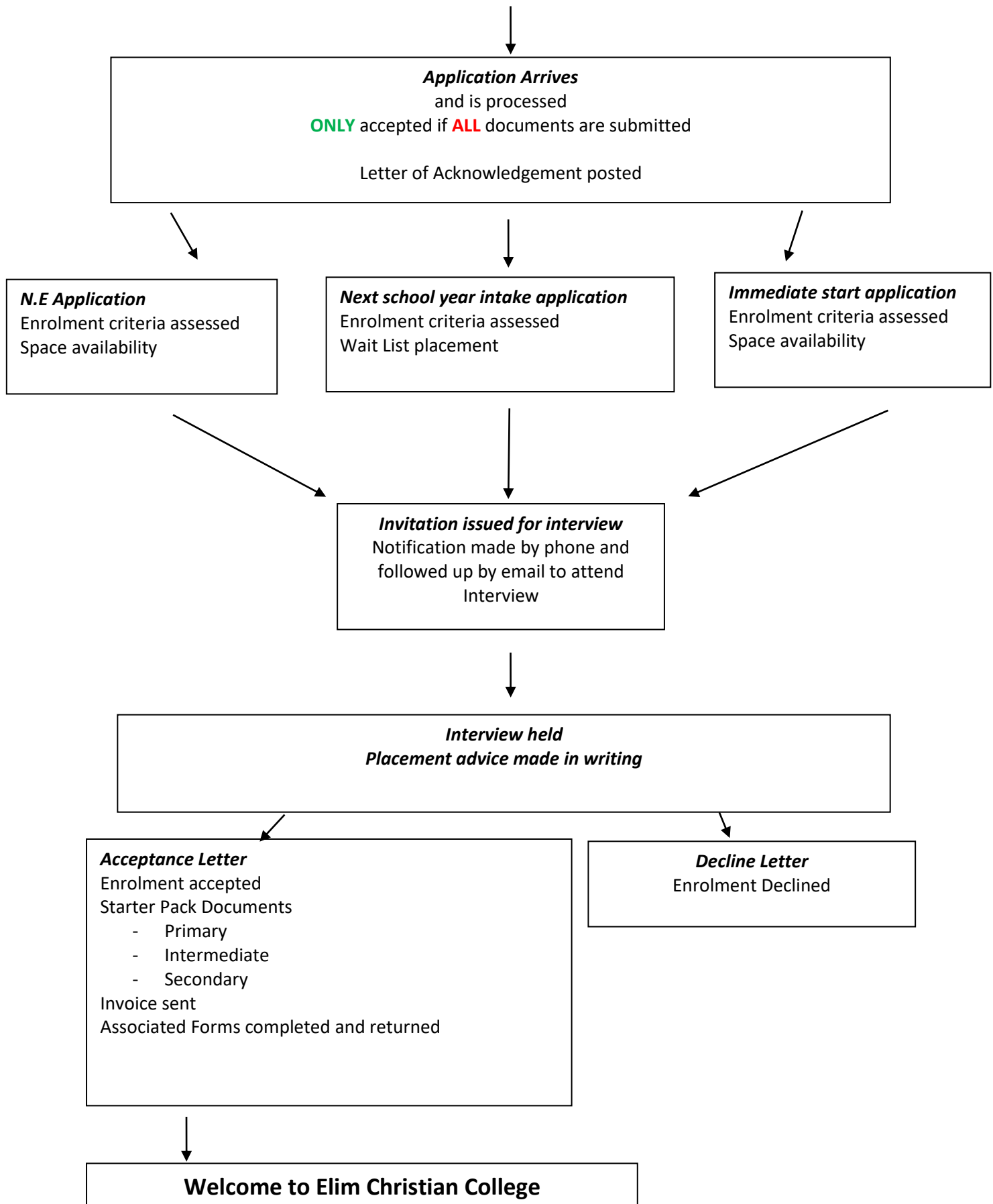

PROPOSED FRANKLIN CAMPUS

Elim Christian Centre Auckland issued a press release on the 15th June 2017 outlining exciting plans on the horizon including information regarding Elim Franklin:

- *The church has purchased 8.99 hectares of land in 16 Yates Road, Pukekohe, to expand and provide facilities for our existing congregation (Elim Franklin) and land that has the capacity to accommodate a large school campus. This property is Future Urban on the edge of Pukekohe township with easy access to Pukekohe train station and town centre.*

Whilst we do not yet have a school on the Pukekohe site, Elim Christian College is looking forward to this being established in the future.

Any families who wish to take the opportunity to make an expression of interest for the Franklin Campus are encouraged to do so. Your application will be processed and added to the wait list.

The Enrolment Officer, Mrs Louise Aickin is available via email: enrolments@elim.school.nz should you need clarification or assistance when completing the expression of interest application forms.